

PARCEL 2
N/F
TOWN OF FALMOUTH

PARCEL 1
N/F
STANLEY W.
MITCHELL

BRICK KILN ROAD (PUBLIC - 80' WIDE)

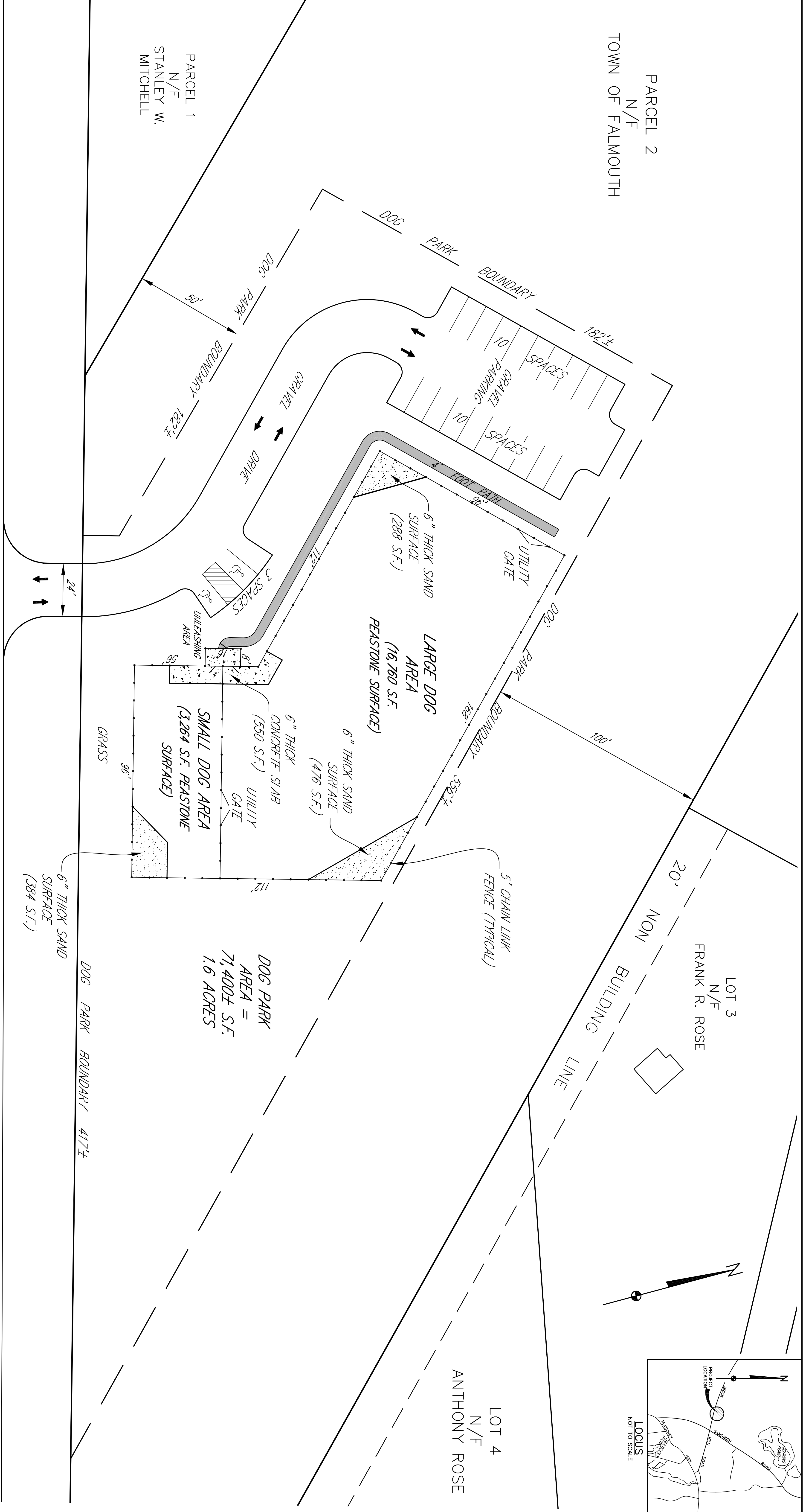

EDGE OF PAVEMENT

GENERAL NOTES:

1. ASSESSOR'S NUMBER: 27 04 002 000
2. ZONING DISTRICT: AGA
3. FLOOD HAZARD ZONE: C
4. PROPERTY LINES WERE OBTAINED FROM EXISTING PLANS AND FEEDS AND ARE SUBJECT TO VERIFICATION BY AN ON-THE-GROUND INSTRUMENT SURVEY.

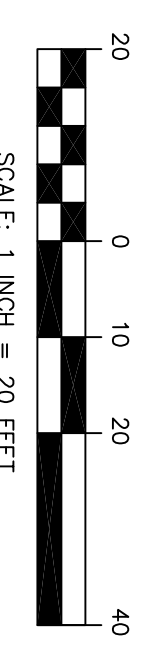

LOT 3
N/F
FRANK R. ROSE

LOT 4
N/F
ANTHONY ROSE

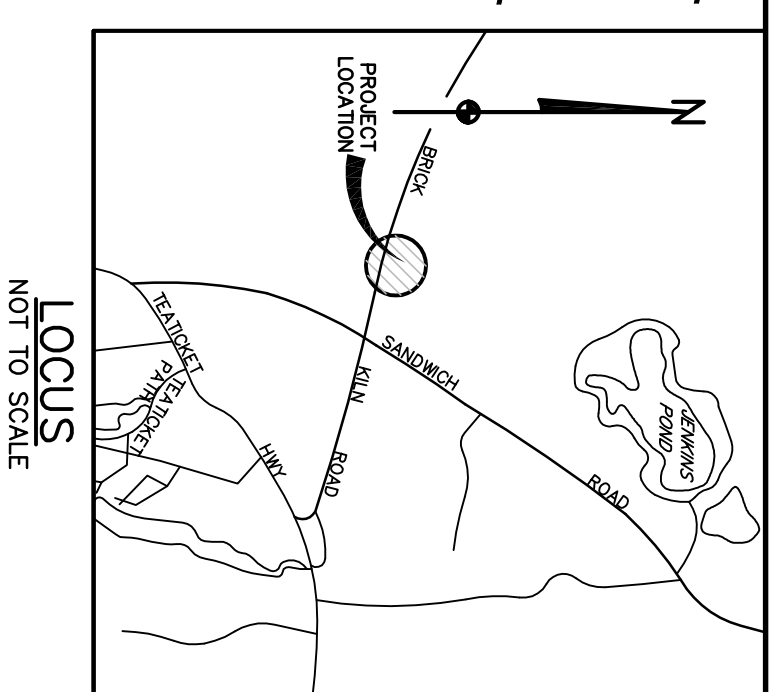
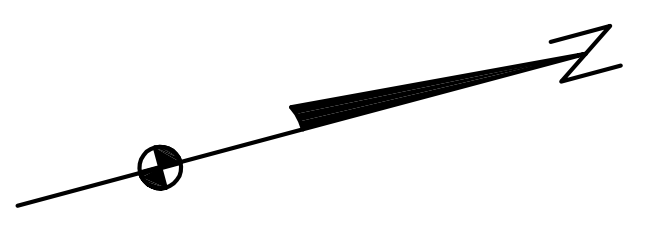

DOG PARK
AREA =
71,400± S.F.
1.6 ACRES

SITE PLAN
FOR PARCEL 2 BRICK KILN ROAD
PREPARED FOR
FALMOUTH DOG PARK COMMITTEE
IN
FALMOUTH MA

PLAN DATE: JUNE 2, 2010 PLAN SCALE: 1"=20'

CIVIL ENGINEERING	WETLANDS PERMITTING
WASTEWATER DESIGN	COASTAL ENGINEERING
TITLE & PLOT PLANS	PIERS AND DOCKS
LAND USE PLANNING	COMMERCIAL/RESIDENTIAL

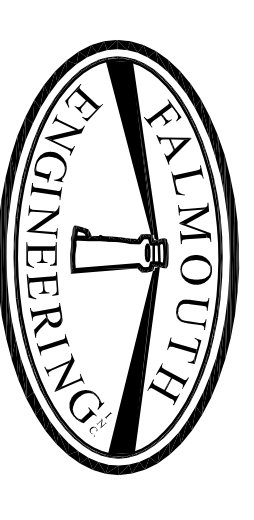

DATE	REVISION
10/27/10	UPDATE SURFACES, ADD UTILITY GATES.

141 LOCUST ST. UNIT A - FALMOUTH, MA - 02540 - 508-495.1225 - 508-495.3229 fax
PROJECT NUMBER: 10057 | CAD FILE NAME: 10057SP | DRAWN BY: L.M. | SHEET 1 OF 1